

B/ 24723/173/97
 Planning Permit No. 24723/173/97
APPROVED
 SUBMITTED BY: B. ARCH. MOHAMMED ARBARI
 THIS DATE: 4/7/96
 No. 27226/96 Date 4/7/96
 FOR MEMBER SECRETARY
 CHENNAI METROPOLITAN
 DEVELOPMENT AUTHORITY
 CHENNAI-600 008.

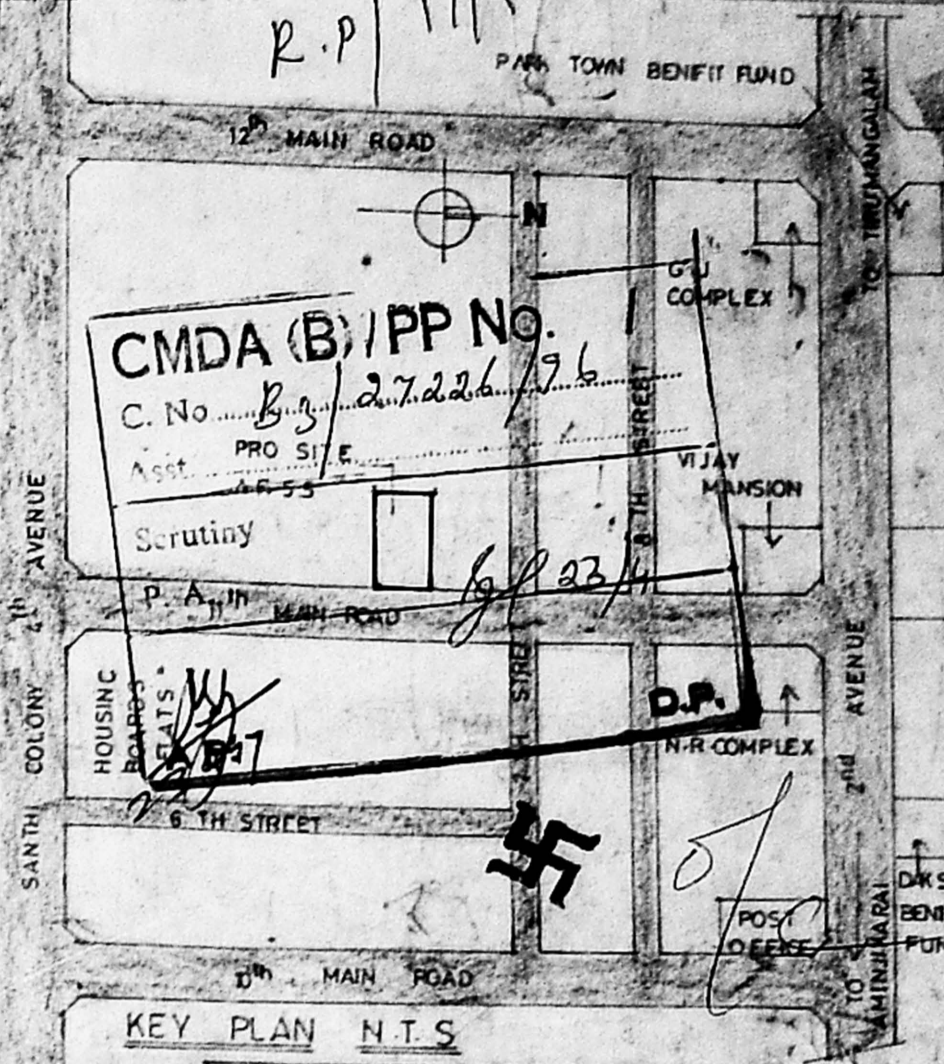

SCHEDULE OF JOINERY

CODE	SIZE	DESCRIPTION
F/D	8'0" x 7'0"	FRENCH DOOR
D	3'6" x 7'0"	DOOR
D1	3'0" x 7'0"	DO
D2	2'6" x 7'0"	DO
W1	6'0" x 6"	WINDOW
W2	4'0" x 6"	DO
W3	4'0" x 3'0"	KITCHEN WINDOW
D/W	5'6" x 7'0"	DOOR CUM WINDOW
V	2'0" x 3'0"	VENTILATOR
V1	4'0" x 2'0"	DO

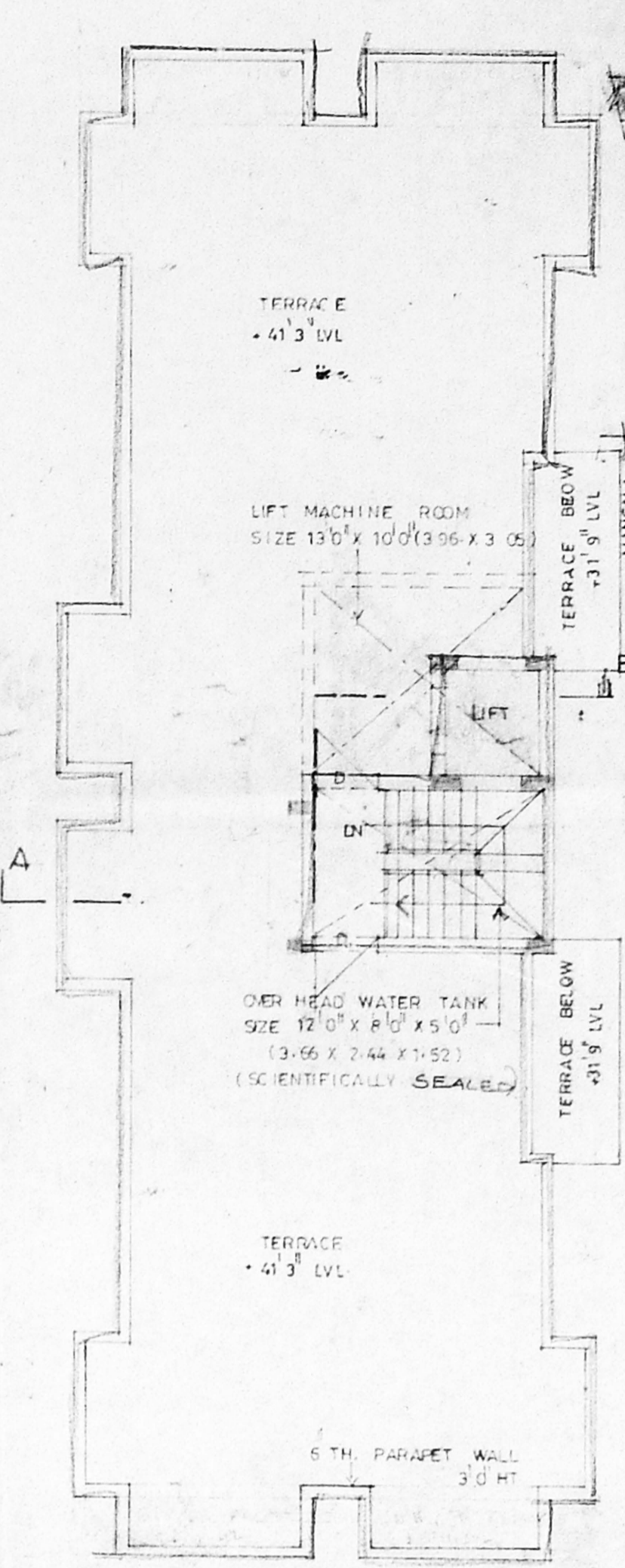
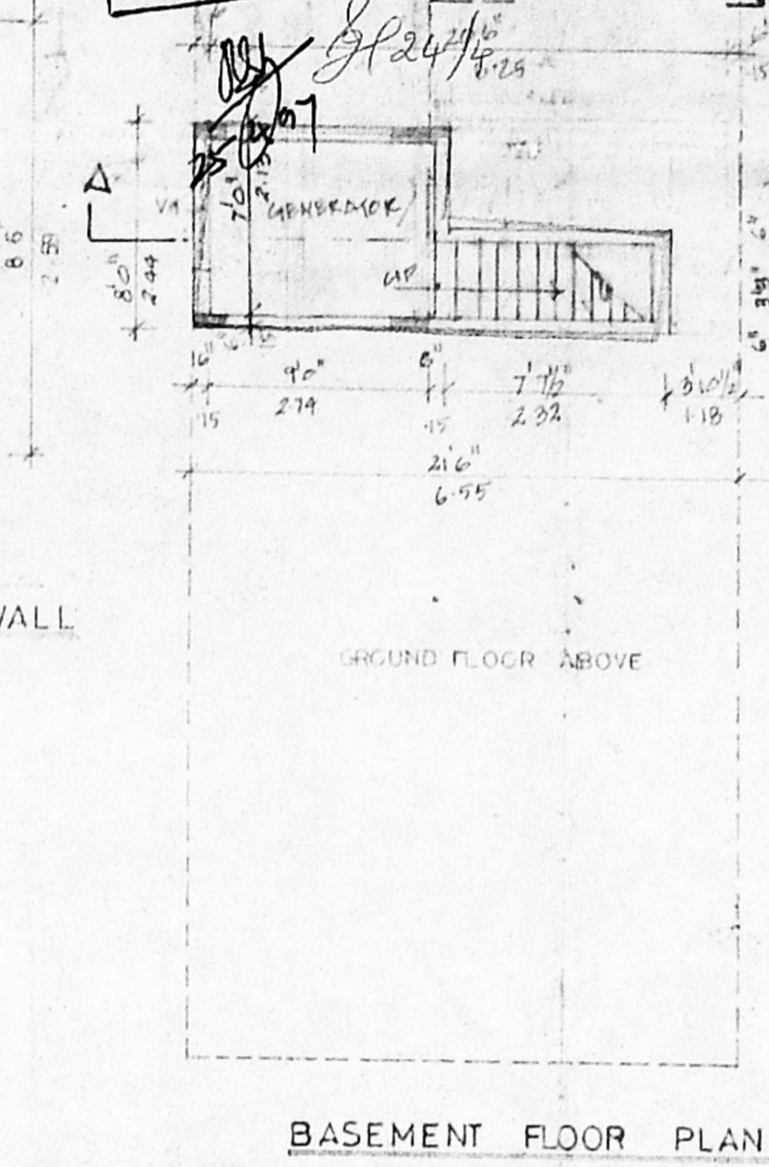
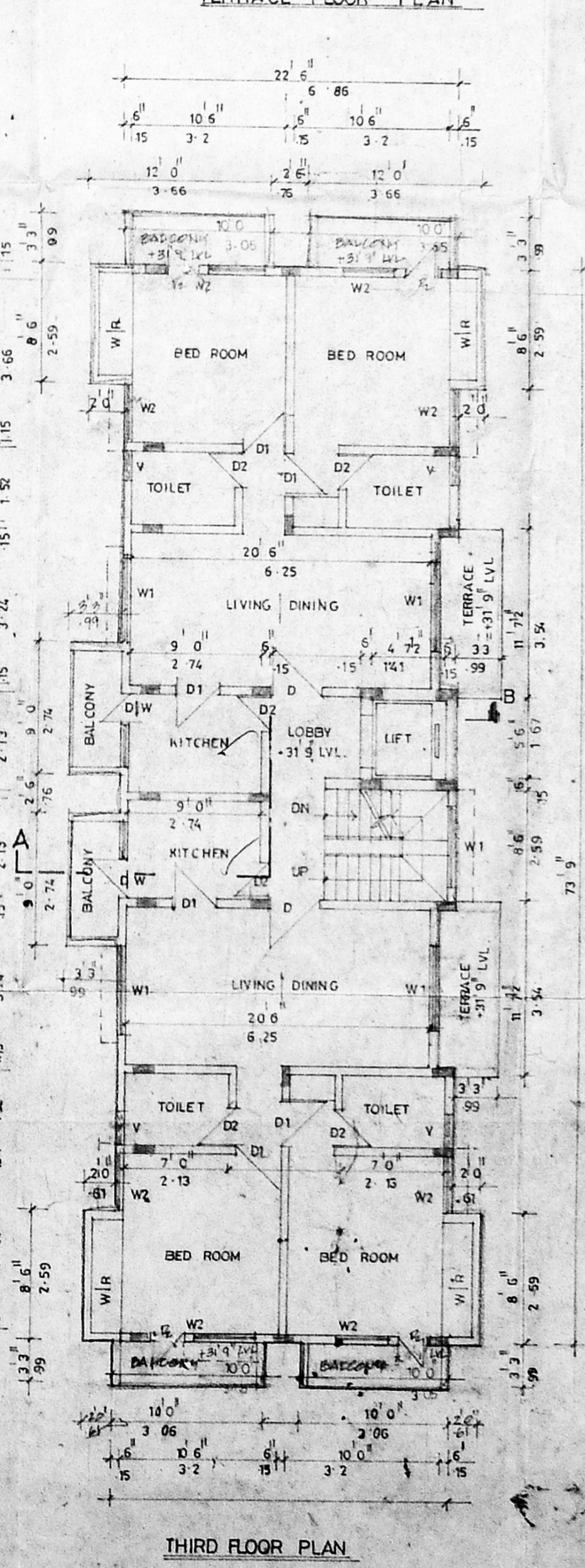
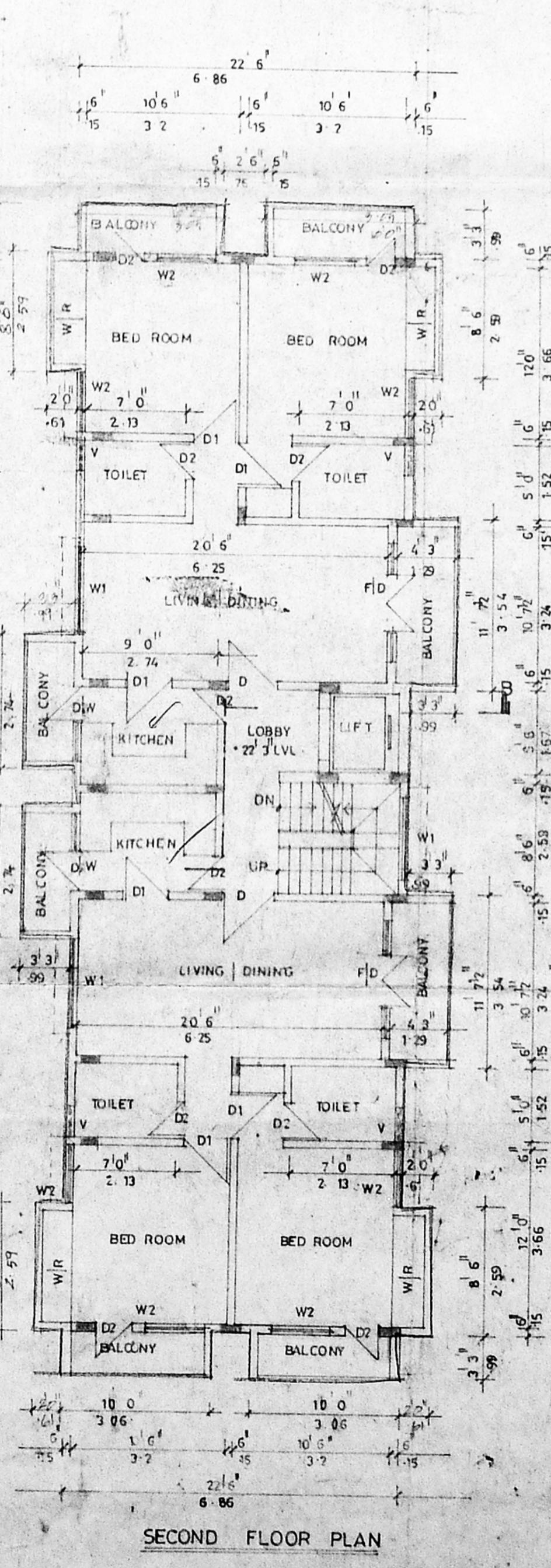
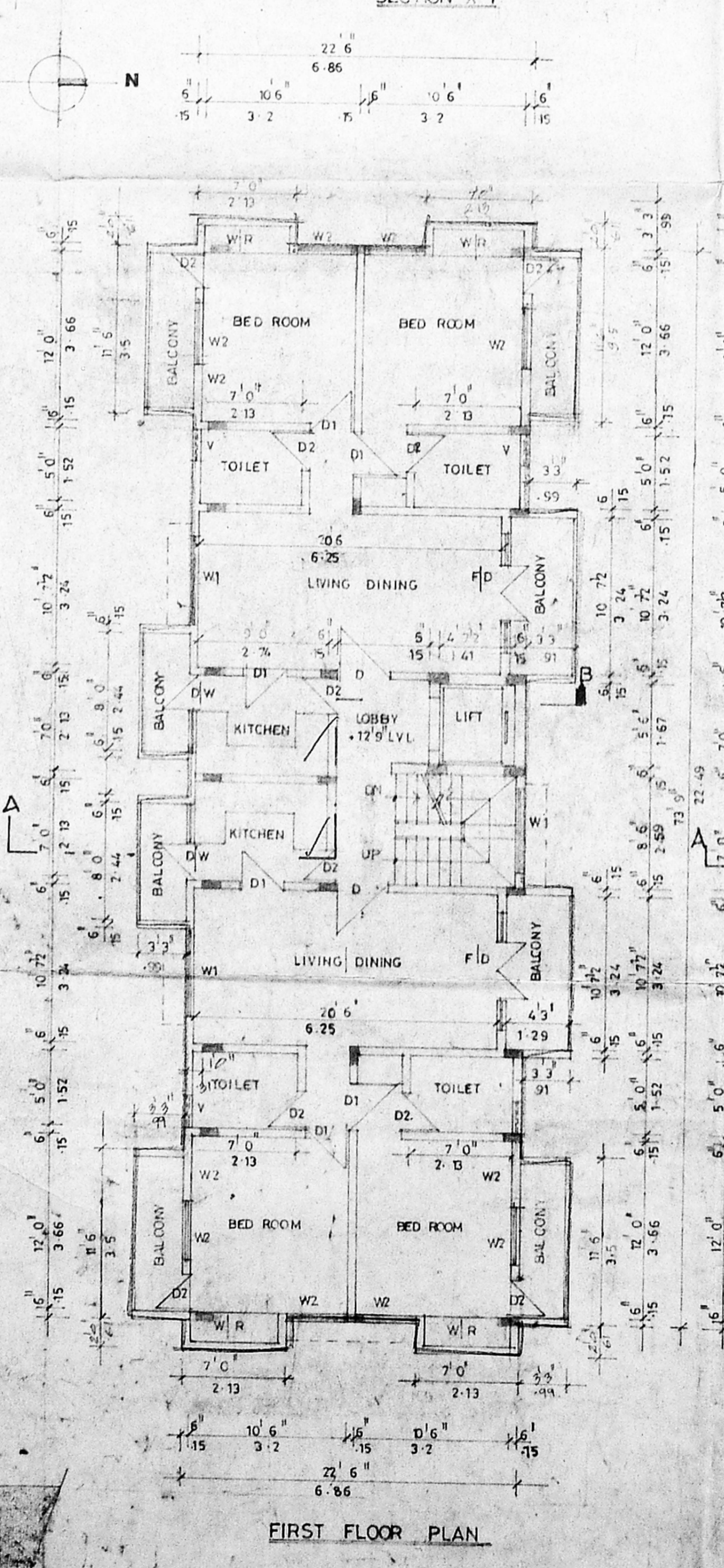
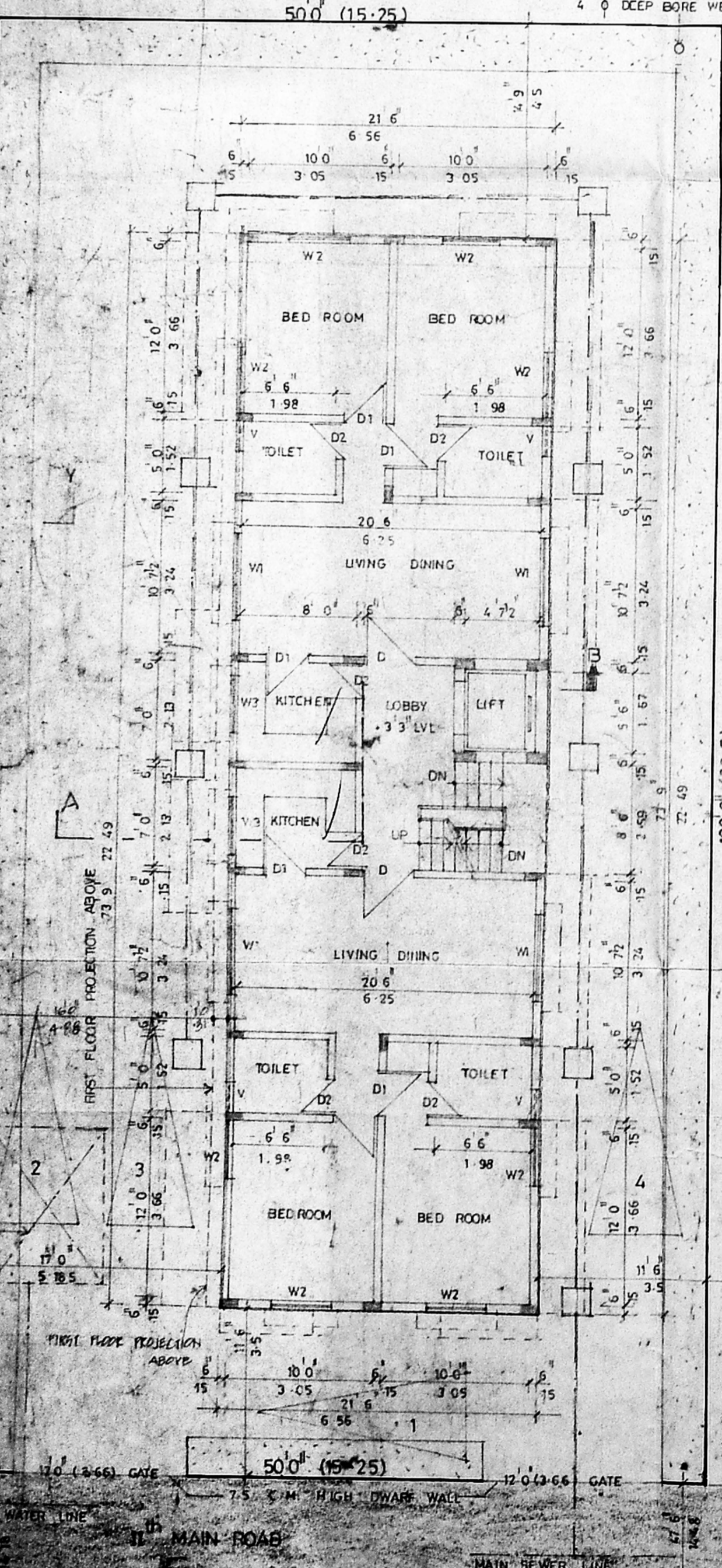

PROJECT
 PROPOSED DEVELOPMENT AT
 T.S. NO. 63, BLOCK NO. 9A, OF
 NADUVAKKARAI VILLAGE, PLOT NO. 2201
 11TH MAIN ROAD, ANNA NAGAR,
 MADRAS.

AREA STATEMENT

	SQ. FTS.	SQ. MTS.
PLOT AREA	5800.0	465.0
BASEMENT FLOOR	37.83	2.98
GROUND FLOOR AREA	1585.63	147.44
FIRST FLOOR	1398.94	118.98
SECOND FLOOR	1491.84	132.22
THIRD FLOOR	1814.85	171.20
BUILT UP	7802.29	727.82

PLOT COVERAGE = 39.97%
 F.S.I = 1.16
 NO OF PARKING = 4

NON F.S.I AREA
 PAYMENT FLOOR
 (CONGRADRE) 80.0 795

COLOUR INDEX

PROPOSED WORK	COLOUR
ROAD	[Symbol]
SITE BOUNDARY	[Symbol]
SEWER LINE	[Symbol]
SCALE	1" = 8'0"
DATE	21.06.96

OWNERS SIGNATURE
 FOR ALSA MARINE AND HARVESTS LIMITED
 Managing Director

LICENSER MOHAMMED ARBARI
 B. Arch, M.C.A. A.I.A.
 Registered Architect
 Registration No. CAI 11698
 42 MOORE STREET, ANNAPURAM,
 MADRAS - 600 014
 Phone: 5222730 Off: 5222554